

Effective, up-to-the-minute education targeted for field data collectors, their supervisors and those preparing for the COS-C Exam.

Experience the comprehensive and nationally acclaimed two-day Blueprint for OASIS Accuracy workshop and learn to confidently teach, audit and collect OASIS-C items accurately. Through guided, expert instruction, and participation in problem-solving discussions and application scenarios, achieve mastery of the OASIS items, conventions, and the latest data collection rules.

Rather than provide opinions, assumptions, or unfounded interpretations, the "Blueprint" presenters will model reliance on CMS guidance documents and provide and demonstrate strategies for how to find defensible answers to your OASIS questions.



Two FULL day OASIS-C Data Collection Rules & Guidance workshop, with optional Certificate of OASIS Specialist-Clinical Exam Administration.

American Institute of Caring
12107 Stratford Drive
Clive, IA 50325



Presented by:



Kim Corral
BSN MaEd HCS-D
BCHH-C COS-C



Annette Lee
RN MS HCS-D COS-C

DES MOINES, IA

Iowa Home Care
2500 University Ave.

West Des Moines, IA 50266

Workshop

May 21st & 22nd, 2013

8:00am – 4:00pm

Approved for 13 nursing contact hours.

COS-C Exam

May 23rd, 2013

9:00am – 11:30am

WORKSHOP FACILITATORS

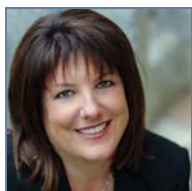

KIM CORRAL

BSN, Ma, Ed, HCS-D, BCHH-C, COS-C

Kim is a registered nurse, practicing in home health since 1984. She has held both clinical and operational positions at the regional and national level. Kim has extensive experience speaking for national home care organizations on OASIS data collection and strategies, documentation standards, operational processes to support OASIS and ICD-9 coding accuracy. She holds both the Certificate for OASIS Specialist-Clinical and the Home Care Coding Specialist-Diagnosis certification. Kim is an Associate Consultant with OASIS Answers, Inc.



ANNETTE LEE

RN, MS, HCS-D, COS-C

Annette is a registered nurse practicing since 1990, with the majority of her nursing experience in home health care. In 2000, she joined the home health intermediary Cahaba GBA medical review and appeals unit reviewing home health documentation. Annette also focused on medical review, appeals and provider outreach and has extensive experience providing education to home health providers on Medicare reimbursement issues and effective documentation strategies. Her broad experiences make her uniquely able to provide practical solutions to meet the requirements of the fiscal intermediary system and medical review within the "real world" environment of home health. She presents nationally on OASIS, PPS, documentation and coverage and provides content expertise to the CMS OASIS Q&A Mailbox. Annette has earned the Certificate for OASIS Specialist-Clinical (COS-C) designation and is a Senior Associate Consultant with OASIS Answers.



OASISANSWERS™

simplifying the complex



CERTIFICATE FOR OASIS SPECIALIST-CLINICAL EXAM

EXAM REGISTRATION FEE:

- > Initial Exam: \$250
(reflects "Blueprint discount")
- > Renewal Exam: \$200
(reflects "Blueprint discount")
- > Register online at oasisanswers.com

Secure a spot by registering at least one week in advance. Onsite exam registration may not be available.

The Certificate for OASIS Specialist-Clinical (COS-C) Exam is a voluntary certificate examination for those interested in demonstrating and establishing their expertise and commitment to OASIS data accuracy. Administered the day following the Blueprint

for OASIS Accuracy training, the scope of the COS-C exam is similar to the Blueprint workshop agenda, covering CMS guidelines related to OASIS time points, regulations, patient populations and OASIS-C item specific scoring. Candidates who successfully pass the examination are awarded the COS-C designation.

Call OASIS Answers, Inc. at (425) 868.2304 or visit www.oasisanswers.com to learn more or to register for the COS-C examination.

INDIVIDUALS MAY REGISTER FOR THE WORKSHOP, THE EXAM, OR BOTH.

Registration and payment for the workshop is through American Institute of Caring and registration for the COS-C examination is through OASIS Answers at oasisanswers.com

Venue

Iowa Home Care
2500 University Ave.
West Des Moines, IA 50266

Continental Breakfast will be served

Lunch own your own

Blueprint for OASIS Accuracy Workshop

Register Online at:

www.americaninstituteofcaring.com

Call:

515-661-6730

Fax:

515-309-652

Mail with checks payable to:

American Institute of Caring

12107 Stratford Dr.

Clive, IA 50325

WORKSHOP FEE:

- > Received by 4/08/13 \$ 500
- > Received after 4/08/13 \$ 550
- > At the door or after 5/12/13 \$ 600
(If space available)

- > Previous and Multiple Student discount
\$ 50 off each student

Agency:

Attendees:

Address:

Phone #:

Email:

Cancellation Policy:

Refunds will be issued for those that cancel by **5/1/13** less a 25% administration fee. Cancelling after this date or for no shows will forfeit the registration fee. Cancellations must be received via e-mail at info@americaninstituteofcaring.com.